



Réseau express métropolitain

Presentation of the work in
Griffintown

October 26, 2020

Réseau
express
métropolitain



Réseau express métropolitain



Largest public transit project in Québec in the last 50 years

Light rail
100% electric and automated

26 stations, 67 km

A station in Griffintown



**Incorporated into the southbound overpass, between
Ottawa Street and William Street (entrance located on the
Dalhousie Street side)**



Gare Centrale

Viaduc Sud

**Station Griffintown-
Bernard-Landry**

Bassin Peel

- Central Station
- Southbound overpass
- Griffintown-Bernard-Landry station
- Peel Basin

Work zones

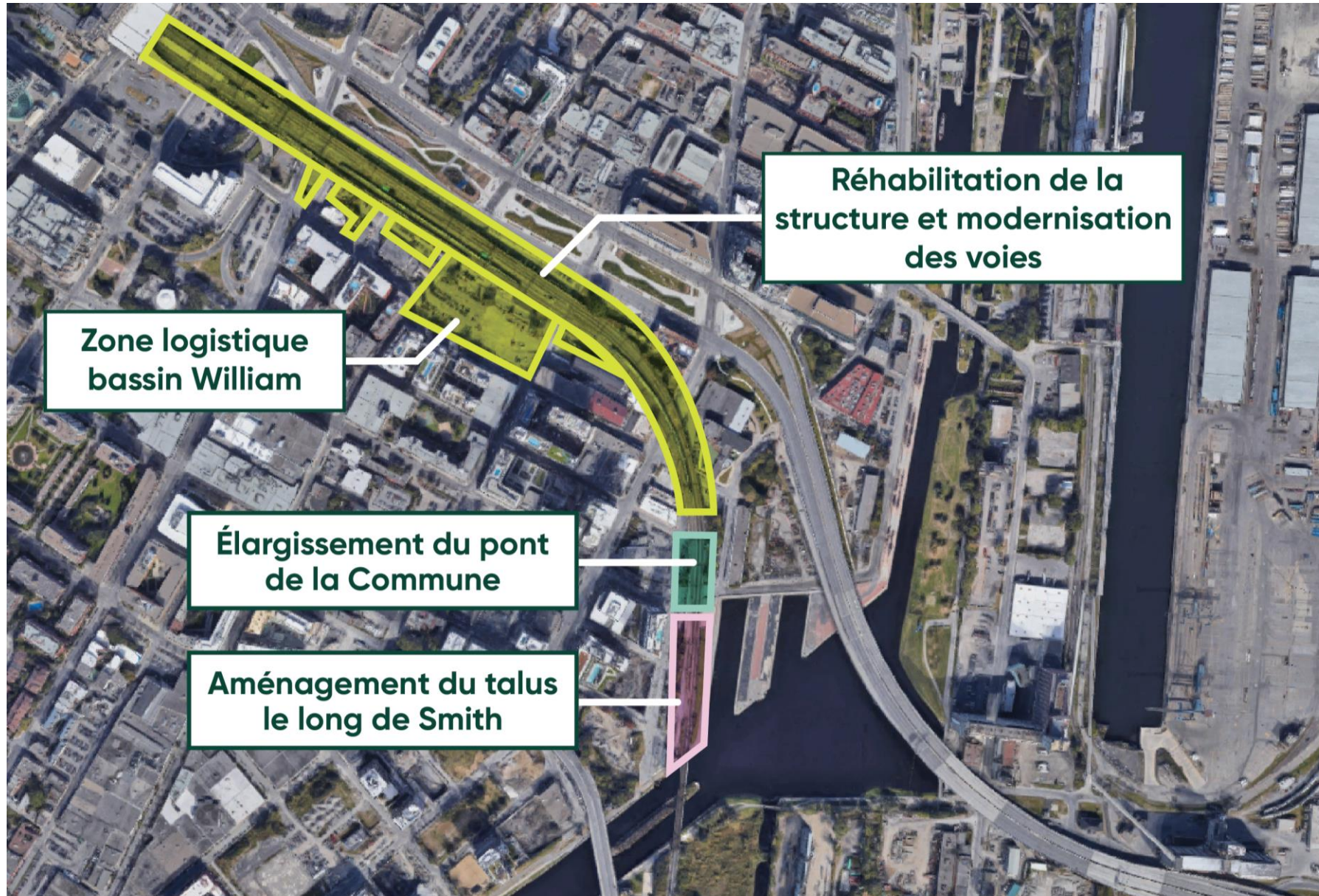

Rehabilitation of the structure and track upgrades

Logistics zone – Williams Basin

Widening of De la Commune bridge

Development work on the embankment along Smith Street

Zone 1: Rehabilitation of the southbound overpass



- Work required under the tracks to ensure the structure's integrity
- **In progress:** Saint-Paul, Notre-Dame and Saint-Jacques streets
- ⇒ Work performed during the week until the end of the year

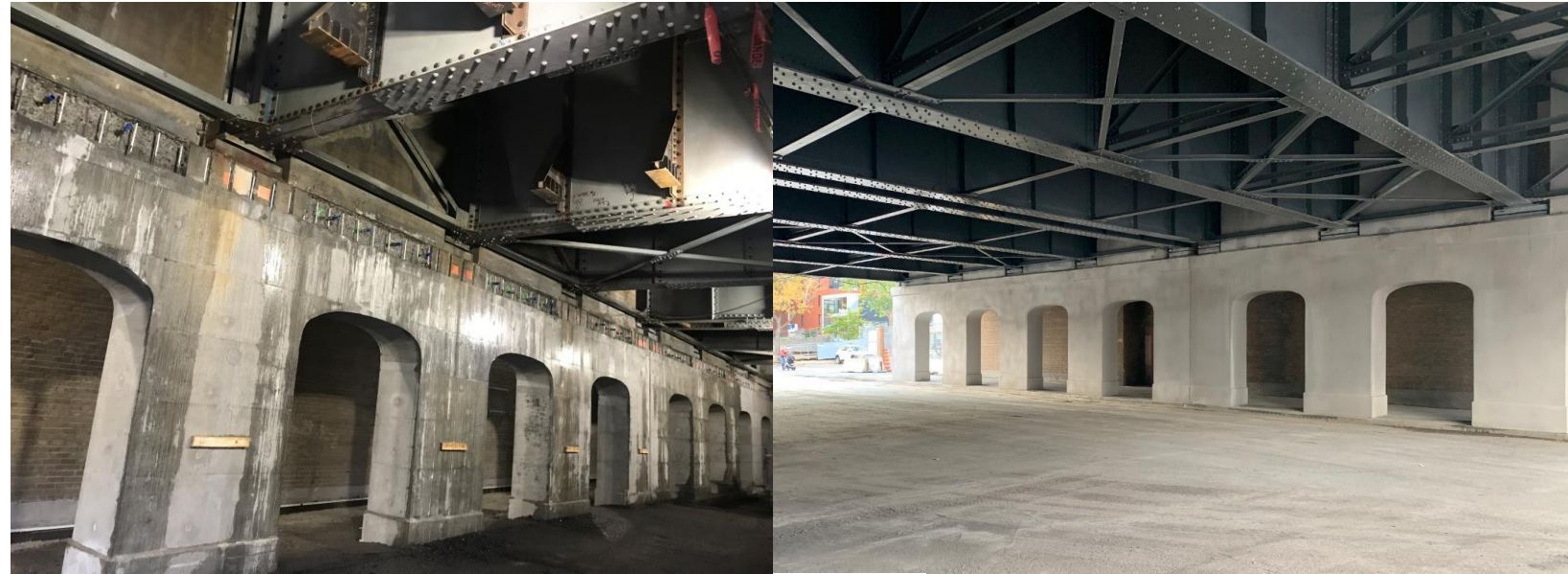

William Street

Zone 1: Track upgrades on the southbound overpass

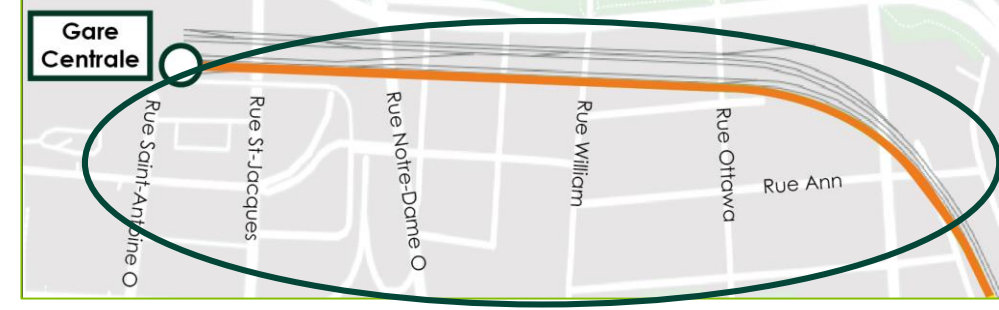

- **Done:** Removal of the infrastructure
 - **In progress:** Waterproofing of the overpass and preparatory work for the new infrastructure
 - **Upcoming:** Start of the installation of the new railway infrastructure
- ⇒ Day and night work



De la Commune/Smith sector



Griffintown-Bernard-Landry station

REM's elevated structure

Control tower

Existing railway tracks

Southbound overpass

De la Commune bridge

Peel Basin

Zone 2: Widening of De la Commune railway bridge

- **Done:** Construction of pillars
 - **In progress:** Reconstruction of the bridge abutments
 - **Upcoming:** Deck construction
- ⇒ Work carried out mostly by day



New deck

Existing structure

Smith Street

Brennan Street

De la Commune Street

Abutments to be built

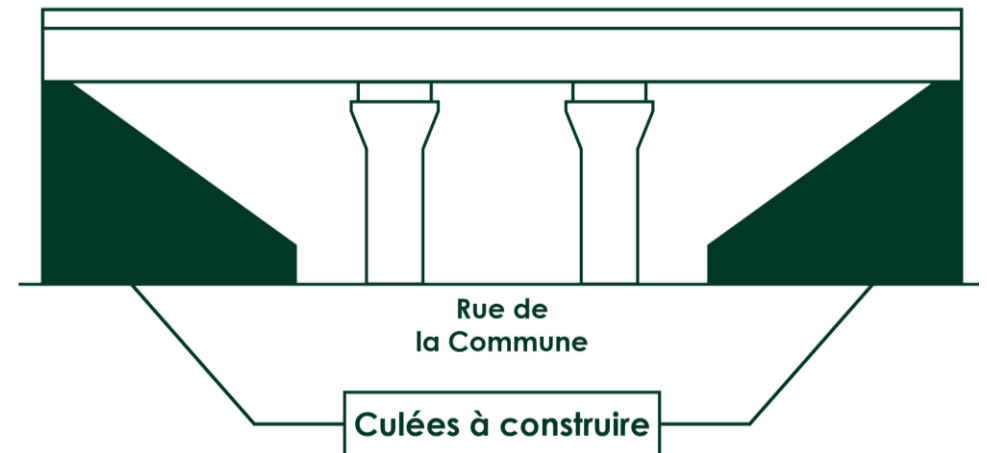
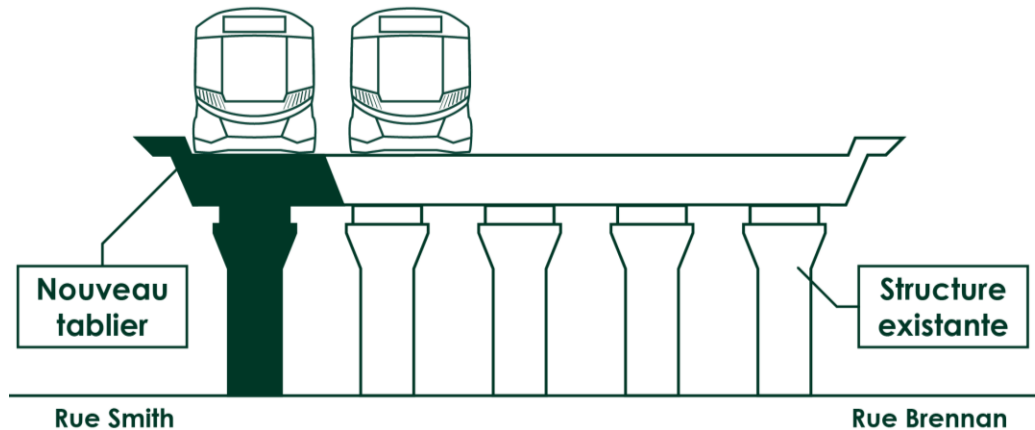



Zone 3: Smith Street embankment development

- **In progress:** Construction of a pillar and installation of part of the drainage system
 - **Upcoming:** Installation of beams, retaining walls and catenary pole foundations
- ⇒ Day and night work



The first cars have arrived!



Réseau
express
métropolitain

 REMgrandmtl

 REMgrandmtl

 1 833 rem-info
(1-833-736-4636)

 Info@rem.info

rem.info/en



A large, dark green, stylized letter 'R' is the central focus. A horizontal bar, colored in a lighter shade of green, passes behind the letter, extending across the width of the image. The 'R' has a thick vertical stem and a curved top that tapers into a diagonal leg.